



07-03-18

City of Daytona Beach  
950 Bellevue Ave.  
Daytona Beach, FL 32115

RE: Annual Street Resurfacing Project  
WO # 16  
Contract 0115-2650 Amendment # 2  
P&S job # 15-056

Ms. Martin,

Per your request, P&S Paving is providing pricing for work order # 16, which consist of 2" milling and resurfacing of Shady Place between Beach Street and the gate, per the attached image . The pricing will remain in effect for the duration of contract # 0115-2650 (pending any future price adjustments).

Cost estimate and scope of work is attached. Work will consist of milling, asphalt and striping.

If any additional information is required please do not hesitate to contact me.

Sincerely,

Brian W Davidson



Brian W. Davidson  
Sr. Project Manager



WO #	16
Street	Shady Place
Location	Beach St. to gate

Item No.	Description	Takeoff Quantity	Units	Unit Price	Total Amount
1	Mobilization	1	EA	\$ 500.00	\$ 500.00
2	MOT	2	EA	\$ 750.00	\$ 1,500.00
3	Milling 1.5"	1,520	SY	\$ 2.00	\$ 3,040.00
4	Leveling Course	60	TN	\$ 86.50	\$ 5,190.00
5	Resurfacing 1.5" SP 9.5	-			
	SP 9.5 (0-500 tn)	-	TN	\$ 86.50	\$ -
	SP 9.5 (501 - 1000 tn)	-	TN	\$ 86.50	\$ -
	SP 9.5 (1001 - 1500 tn)	-	TN	\$ 86.50	\$ -
	SP 9.5 (1501 - 2000 tn)	-	TN	\$ 84.50	\$ -
	SP 9.5 (2001 + tn)	-	TN	\$ 84.50	\$ -
6	Resurfacing 1.5" SP 12.5	-			
	SP 12.5 (0-500 tn)	168	TN	\$ 83.50	\$ 14,028.00
	SP 12.5 (501 - 1000 tn) (2")	-	TN	\$ 83.50	\$ -
	SP 12.5 (1001 to 1500 tn)	-	TN	\$ 83.50	\$ -
	SP 12.5 (1501 to 2000 tn)	-	TN	\$ 82.50	\$ -
	SP 12.5 (2001 + tn)	-	TN	\$ 82.50	\$ -
7	Adjust Manhole Ring & Cover	-			
	Adjust HM - Riser Ring	2	EA	\$ 150.00	\$ 300.00
	Adjust MH - manhole Adjust	-	EA	\$ 500.00	\$ -
8	Adjust Water Valve Ring & Cover	-			
	Adjust WV - Riser Ring	1	EA	\$ 90.00	\$ 90.00
	Adjust WV - Valve box adjust	-	EA	\$ 240.00	\$ -
9	Cross walk (paint)	50	LF	\$ 3.30	\$ 165.00
10	Cross walk (thermo)	50	LF	\$ 6.60	\$ 330.00
11	Paint - 6" wide	800	LF	\$ 0.20	\$ 160.00
12	Thermo - 6" wide	800	LF	\$ 0.75	\$ 600.00
13	Paint - 12" wide	-	LF	\$ 0.60	\$ -
14	Thermo - 12" wide	-	LF	\$ 1.40	\$ -
15	Paint - 24" wide	20	LF	\$ 0.95	\$ 19.00
16	Thermo - 24" wide	20	LF	\$ 2.75	\$ 55.00
17	Thermo - Turn arrows	-	EA	\$ 31.00	\$ -
18	Thermo - school cross walk symbol	-	EA	\$ 143.00	\$ -
19	Thermo - R/R cross walk symbol	-	EA	\$ 165.00	\$ -
20	Replace TY F traffic loop	-	EA	\$ 600.00	\$ -
	add RPM's	10	EA	\$ 4.50	\$ 45.00
	add Speed humps	-	EA	\$ 2,740.81	\$ -
					\$ 26,022.00

Brian Davidson  
P&S Paving, Inc

# Untitled Map

Write a description for your map.

## Legend

- Feature 1
- Polygon Measure
- Wachovia Bank, N.A.

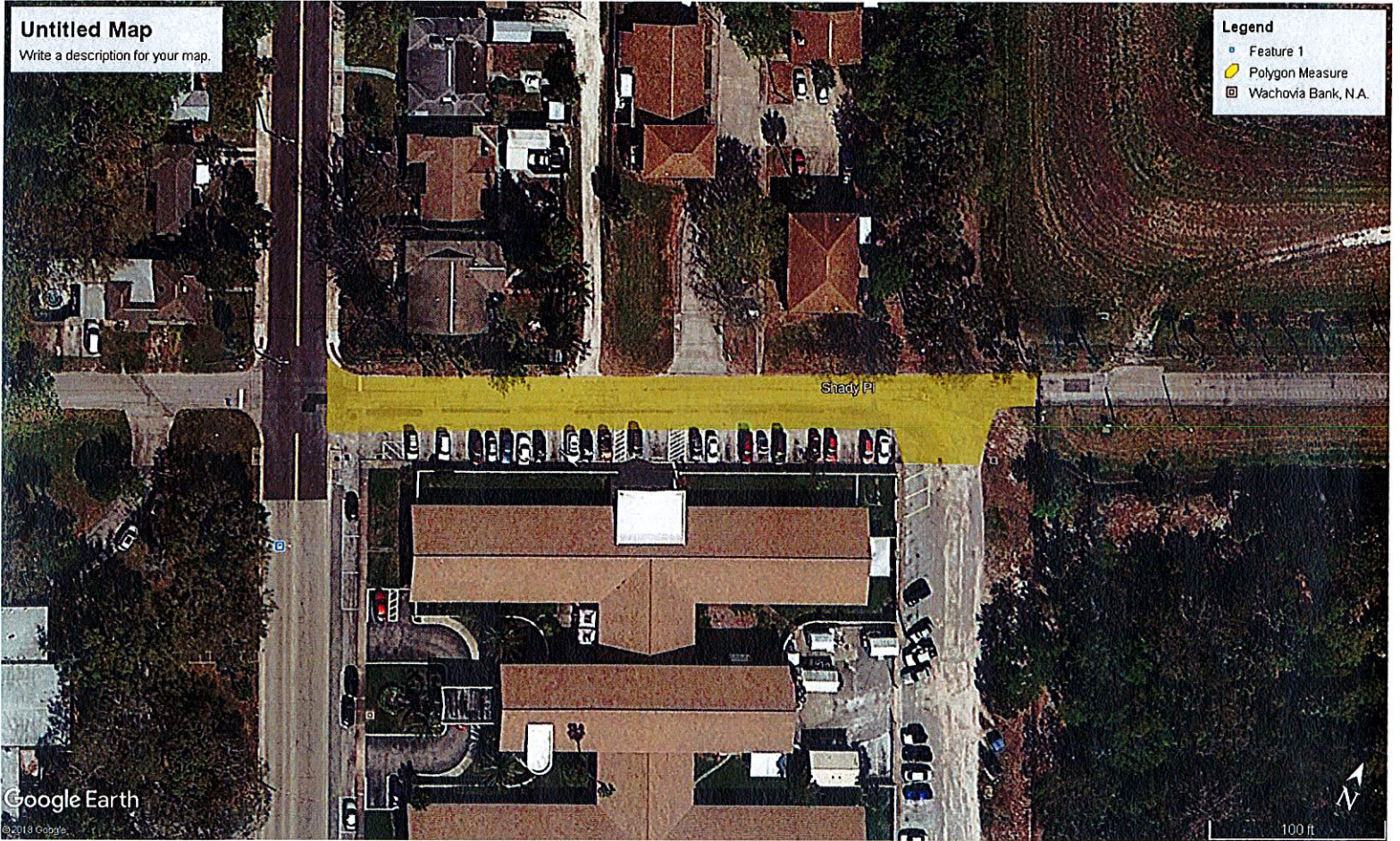

Google Earth

©2018 Google

100 ft